

**NOTICE OF PROPOSED DELETION FROM THE RECORD OF  
PROTECTED STRUCTURES IN THE JOINT SPATIAL PLAN  
FOR THE GREATER CARLOW GRAIGUECULLEN URBAN  
AREA 2012-2018 (incorporating the Carlow Town Development Plan  
2012-2018)**

**Planning and Development Act 2000 as amended**

Notice is hereby given pursuant to Section 54 and Section 55 of the Planning and Development Act 2000 as amended that Carlow County Council proposes the following deletion from the Record of Protected Structures in the Joint Spatial Plan for the Greater Carlow Graiguecullen Urban Area 2012-2018 (incorporating the Carlow Town Development Plan 2012-2018) in respect of the following structure listed below:

**Pembroke House, Pembroke Rd., Carlow**

The particulars of the proposed deletion from the Record of Protected Structures will be available for inspection at the following locations during normal working hours from Wednesday 29<sup>th</sup> July, 2015 to Friday 11<sup>th</sup> September, 2015 inclusive:

- Planning Department, Carlow County Council, Athy Road, Carlow
- Carlow Library, Tullow Street, Carlow
- Carlow County Council website, [www.carlow.ie](http://www.carlow.ie)

Submissions or observations in regard to the proposed deletion from the Record of Protected Structures may be lodged in writing within the above said period to the Planning Department, Carlow County Buildings, Athy Road, Carlow and will be taken into consideration before the making of the deletion.

Signed: B. O' Brien  
Director of Services  
Planning Department

Dated: 29<sup>th</sup> July, 2015

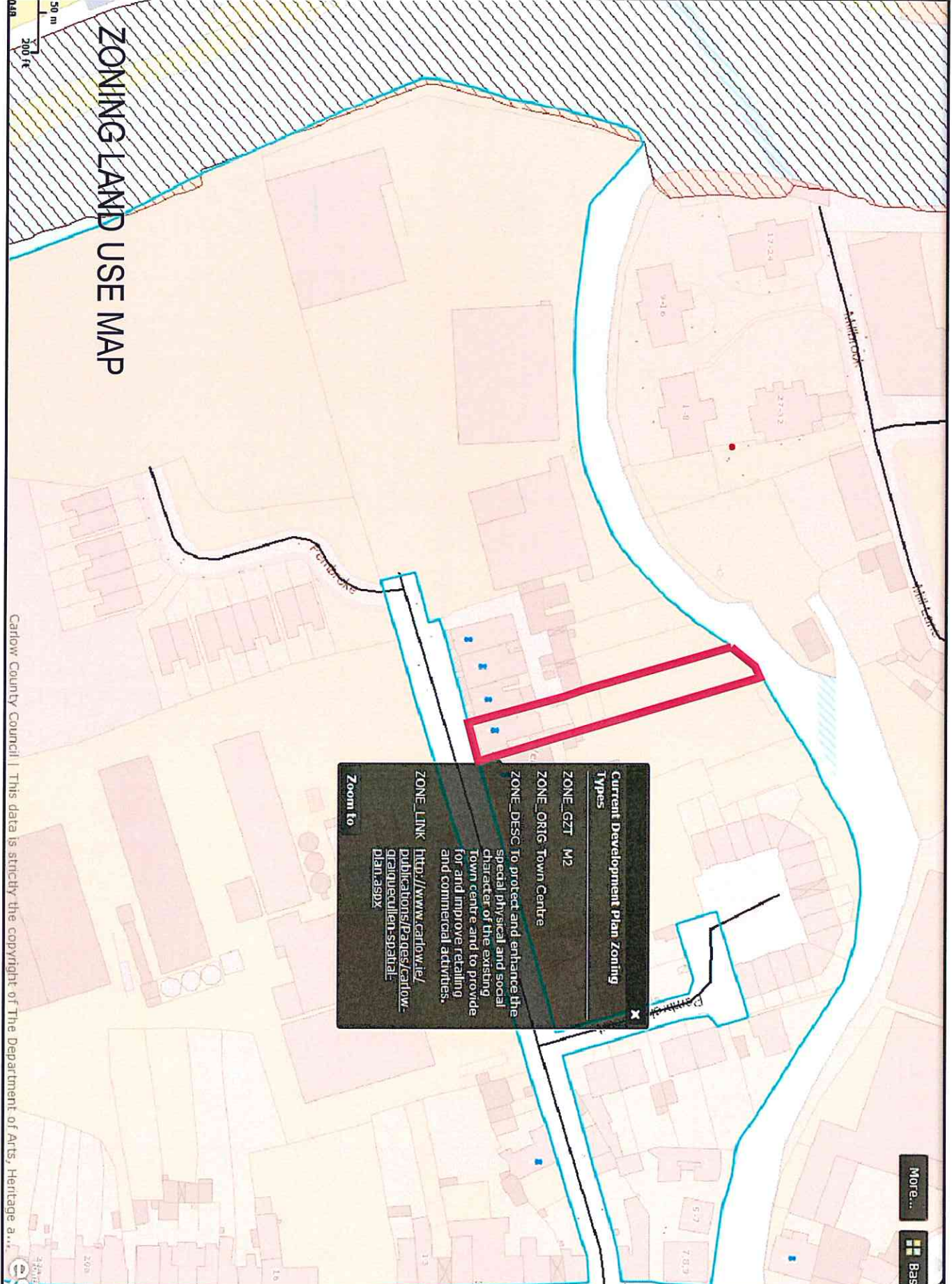

# RPS NO. CT14: PEMBROKE HOUSE, CARLOW

## ZONING LAND USE MAP

Carlow County Council | This data is strictly the copyright of The Department of Arts, Heritage a...

More... Base

- NOTES**
1. This drawing is the property of Carlow County Council. It is to be used for the purposes of the project only. It is not to be used or its content divulged without prior written consent of the Council.
  2. DO NOT SCALE: use figure dimensions only, if in doubt ask.



RPS NO:CT14 OUTLINED IN RED

**CARLOW COUNTY COUNCIL**  
**PLANNING DEPARTMENT**  
 Director of Service Brian O'Shea  
 County Hall, Agh Road, Carlow  
 Phone: (051) 7700000 Fax: (051) 77005  
 Email: [secret@carlowcoco.ie](mailto:secret@carlowcoco.ie)

**Project**  
 PROTECTED STRUCTURE  
 RPS NO:CT14  
 NIAH: 10000247  
 PEMBROKE HOUSE

**Title**  
 ZONING LAND USE MAP  
 PEMBROKE HOUSE  
 PEMBROKE HOUSE  
 CARLOW

Drawn by	PI	Job No	30000000000000000000
Checked by <td>AMC</td> <td>Drawn by</td> <td>30000000000000000000</td>	AMC	Drawn by	30000000000000000000
Approved by	FOH	Dwg No	CT14
Scale	MIS	Rev	A
Date	28/07/2015		

Includes Ordnance Survey National data reproduced under the License Number 2008/18 CC/L1 Carlow County Council. Unauthorised reproduction infringes Ordnance Survey's Intellectual Property Rights. © Ordnance Survey Ireland 2008

OSI Survey

No	Date	Amended / Issue	By
A	28/07/2015		



# SITE LOCATION MAP

## SCALE - 1:1000

# RPS NO. CT14: PEMBROKE HOUSE, CARLOW

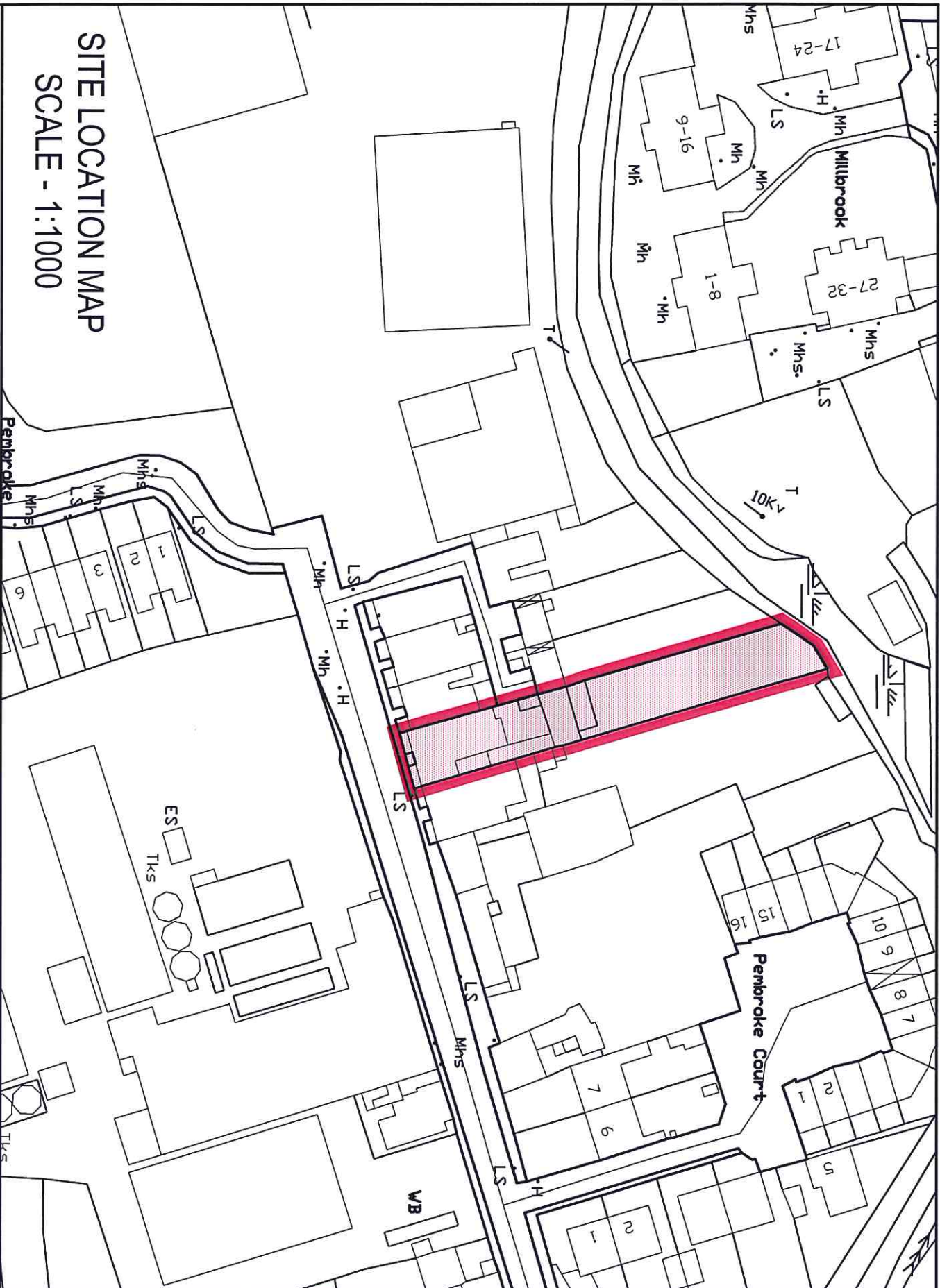

- NOTES**
- This drawing is the property of Carlow County Council and is not to be distributed without their written consent.
  - DO NOT SCALE. Use figured dimensions only.
  - All noted text.

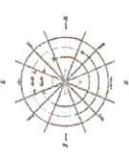

**RPS NO. CT14 OUTLINED IN RED**

**QS Engineering**  
 Includes Ordinance Survey foundation information under this license number 288839  
 Unrestricted reproduction in other media is prohibited without the express written permission of QS Engineering  
 Ordnance Survey, 100, Longwalk Road, London E15 1SG

No	Date	Description	By
1	28/07/2015	Amendment Issue	JPH



### CARLOW COUNTY COUNCIL PLANNING DEPARTMENT

Director of Services  
 County Hall, Ash Road, Carlow  
 Phone: (0539) 7700000 Fax: (0539) 770035  
 Email: secplan@carlow.gov.ie

Carlow Local Authorities, a CSP Accredited Company

**Project:** PROTECTED STRUCTURE  
**RPS NO. CT14.**  
**NIAH: 10000247.**  
**PEMBROKE HOUSE**

**Title:** SITE LOCATION MAP  
 PEMBROKE HOUSE  
 PEMBROKE HOUSE  
 CARLOW

Drawn by	PL	JPH	2000000000000000
Checked by	AMC	DATE	2000000000000000
Approved by	FON	By to	Rev
Scale	1:1000		
Date	28/07/2015		

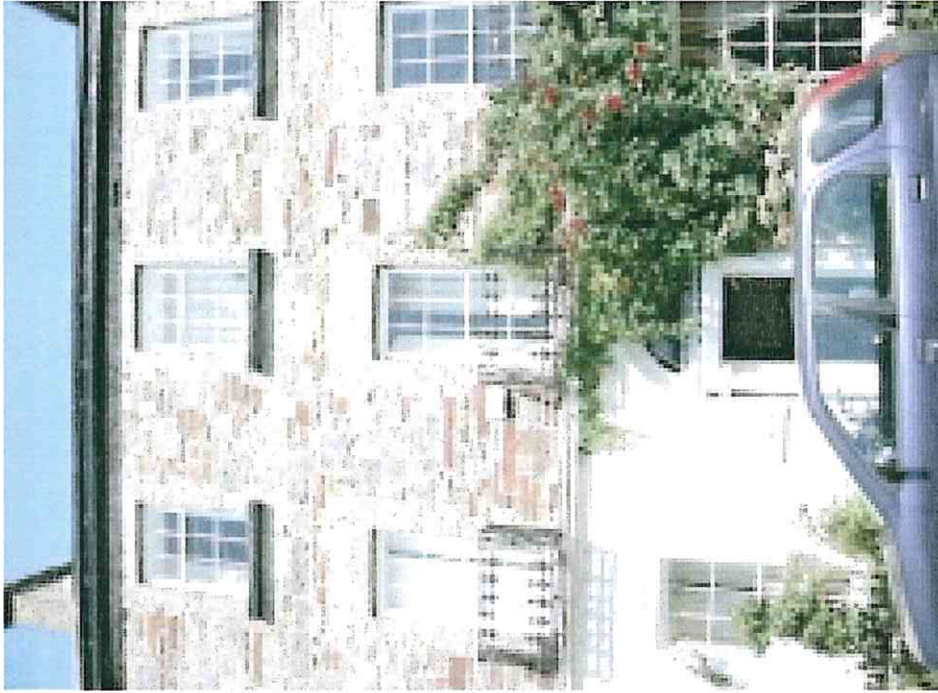

RPS NO.	NIAH NO.	ADDRESS	STREET	COMPOSITION	DATE	RATING	IMPORTANCE
CT14	10000247	Pembroke House, Pembroke	Pembroke Road	Terraced house having undergone renovation, forward of 'Dummore' and recessed from 'Verona'	1840	R	A, V, G, Int