

House Type C: Scale 1:100
Ground Floor Plan - Area: 63.45 m sq / unit

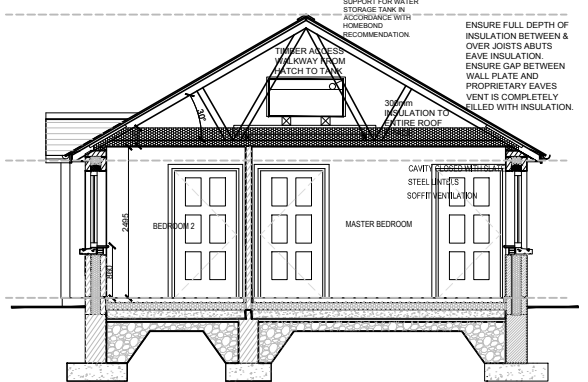

FRONT ELEVATION
Scale 1:125



Cross Section A-A
Scale 1:125

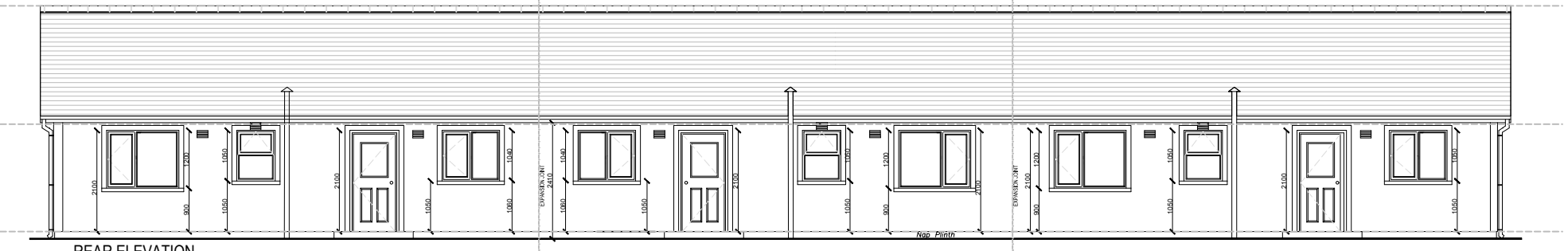

REAR ELEVATION
Scale 1:125

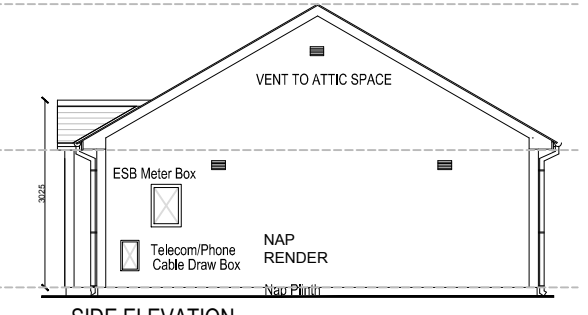

SIDE ELEVATION
Scale 1:125

NOTES

- This drawing is the property of Carlow County Council, it is a confidential document and must not be copied, used, or its content divulged without prior written consent.
- DO NOT SCALE, use figured dimensions only, if in doubt ask.

 Ordnance Survey
 Includes Ordnance Survey Ireland data reproduced under Osl Licence Number 2010/21 CCMA Carlow County Council. Unauthorised reproduction infringes Ordnance Survey Ireland and Government of Ireland Copyright © Ordnance Survey Ireland 2015

A	xx/xx/xx		xxxxxxxxxxxxxxxxxxxx						D.Mc
No	Date	Amendment / Issue							App

CARLOW COUNTY COUNCIL
 HOUSING DEPARTMENT
 A/Director Of Services: Michael Brennan
 Tullow Civic Offices, Inner Relief Road, Tullow, Co. Carlow
 Phone: (059)9136296 Fax: (059)9152156
 Email: secretar@carlowcoco.ie

 ENGINEERS IRELAND
 Carlow Local Authorities, A CPD Accredited Company

Project:
CONSTRUCTION OF 12No HOUSES AT LANDS AT ARDATTIN, CO. CARLOW

Title:
PROPOSED HOUSE TYPE B - 2 BED TERRACE DWELLING

Drawn by:	F.M.	Job No:	2020-20-
Checked by:	L.S.	Drawn Loc:	
Approved by:	L.S.	Drw No:	
Scale:	1/100 & 1/125 @ A3		
Date:	10/02/2020	105	-