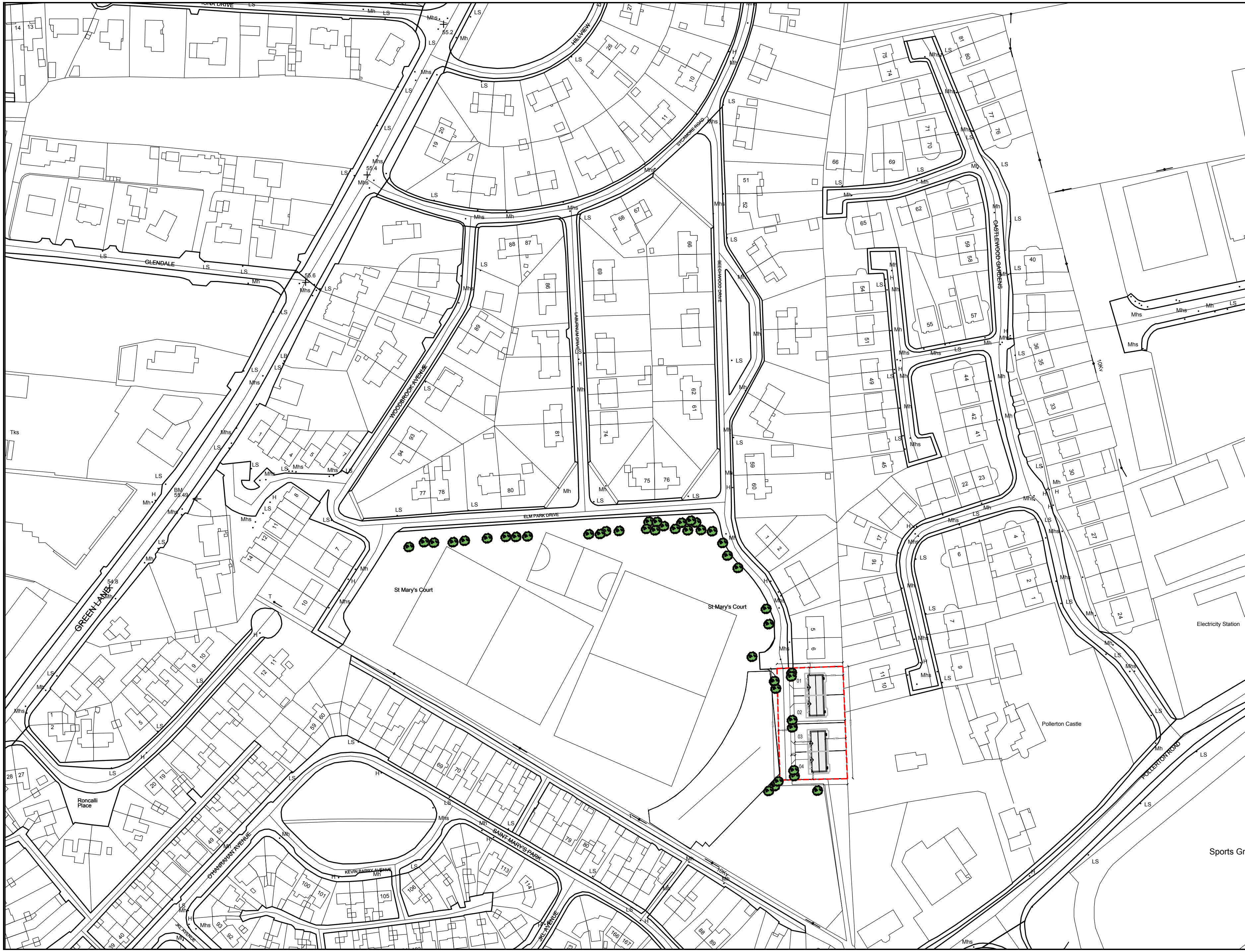

NOTES

1. This drawing is the property of Carlow County Council, it is a confidential document and must not be copied, used, or its content divulged without prior written consent.
2. DO NOT SCALE, use figured dimensions only, if in doubt ask.

N

Ordnance Survey Ireland

Includes Ordnance Survey Ireland data reproduced under Osi Licence Number 2008/10 CCMA Carlow County Council. Unauthorised reproduction infringes Ordnance Survey Ireland and Government of Ireland Copyright © Ordnance Survey Ireland 2015

No.	Date	Drn.	Amendment / Issue	App.
A	xx/xx/xx	XX	xxxxxxxxxxxxxxxxx	

CARLOW COUNTY COUNCIL

CARLOW COUNTY COUNCIL
HOUSING DEPARTMENT
Director Of Services: Seamus O'Connor,
Tullow Civic Offices, Inner Relief Road, Tullow, Co. Carlow
Phone: (059)9136296 Fax: (059)9152156
Email: secretar@carlowcoco.ie

Engineers Ireland — Carlow Local Authorities, A CPD Accredited Company

Project: PROPOSED DWELLINGS AT ST MARYS COURT, CARLOW

Title: SITE LOCATION MAP

Drawn by:	FM	Job No:	2017-42-
Checked by:	LS.	Drw Loc:	
Approved by:	SOC.	Drg. No: 110	Rev:
Scale:	1/2500		
Date:	24/11/2017		